

PARAPET WALL IN CM 1:5  
R.C.C. ROOF SLAB 4 1/2" THK  
IN CC 1:2:4 USING 3/4" HB  
STONE JELLY

BRICK WORK IN CM 1:5  
LINTEL SUNSHADE IN  
CC 1:2:4

FLOORING WITH CC 1:5:10  
4" THICK & TOP FINISHED WITH  
CM 1:5 3/4" THICK

Planner Form No. A/556/91

**APPROVED**

SUBJECT TO THE CONDITIONS IN  
THIS OFFICE ORDER.

No. A/5668/91/13/05/91  
Date 13/05/91

PC *[Signature]*

FOR MEMO SECRETARY  
MADRAS METROPOLITAN  
DEVELOPMENT AUTHORITY  
MADRAS 600 008.

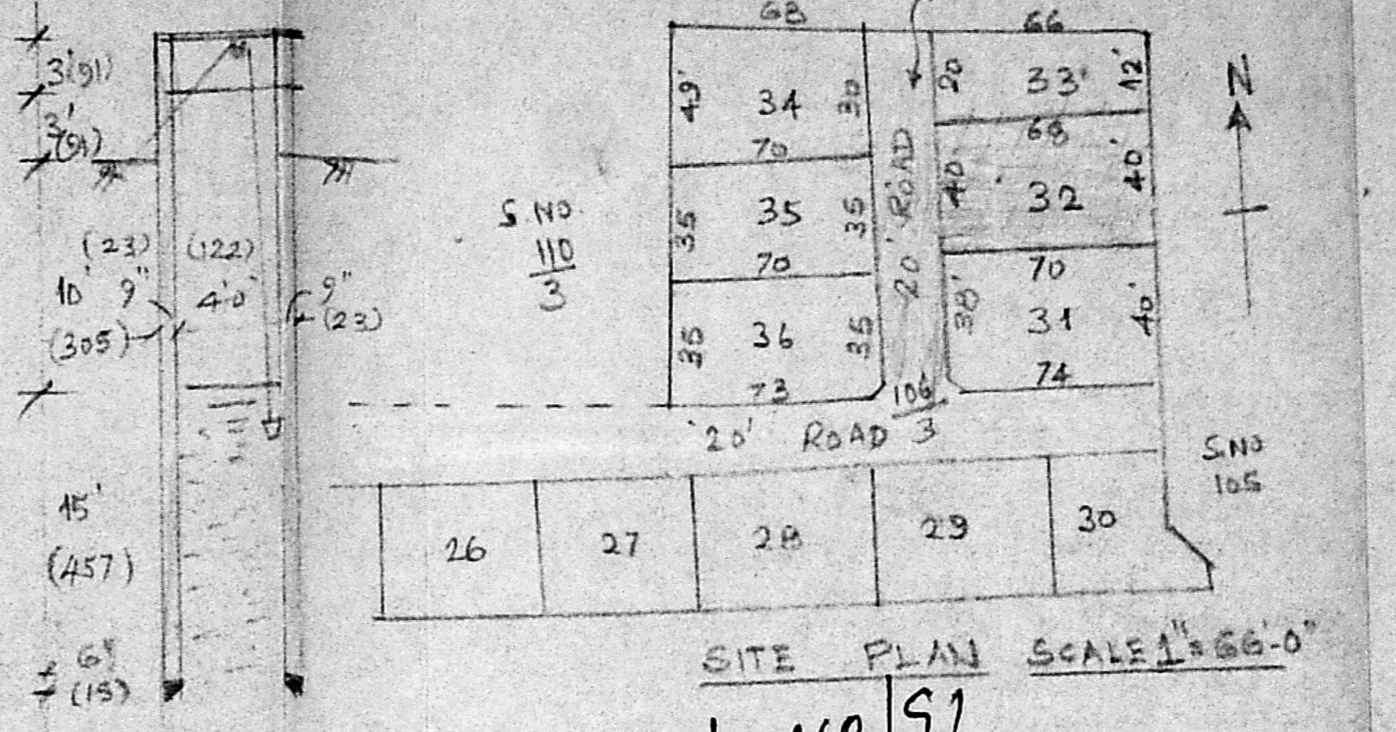
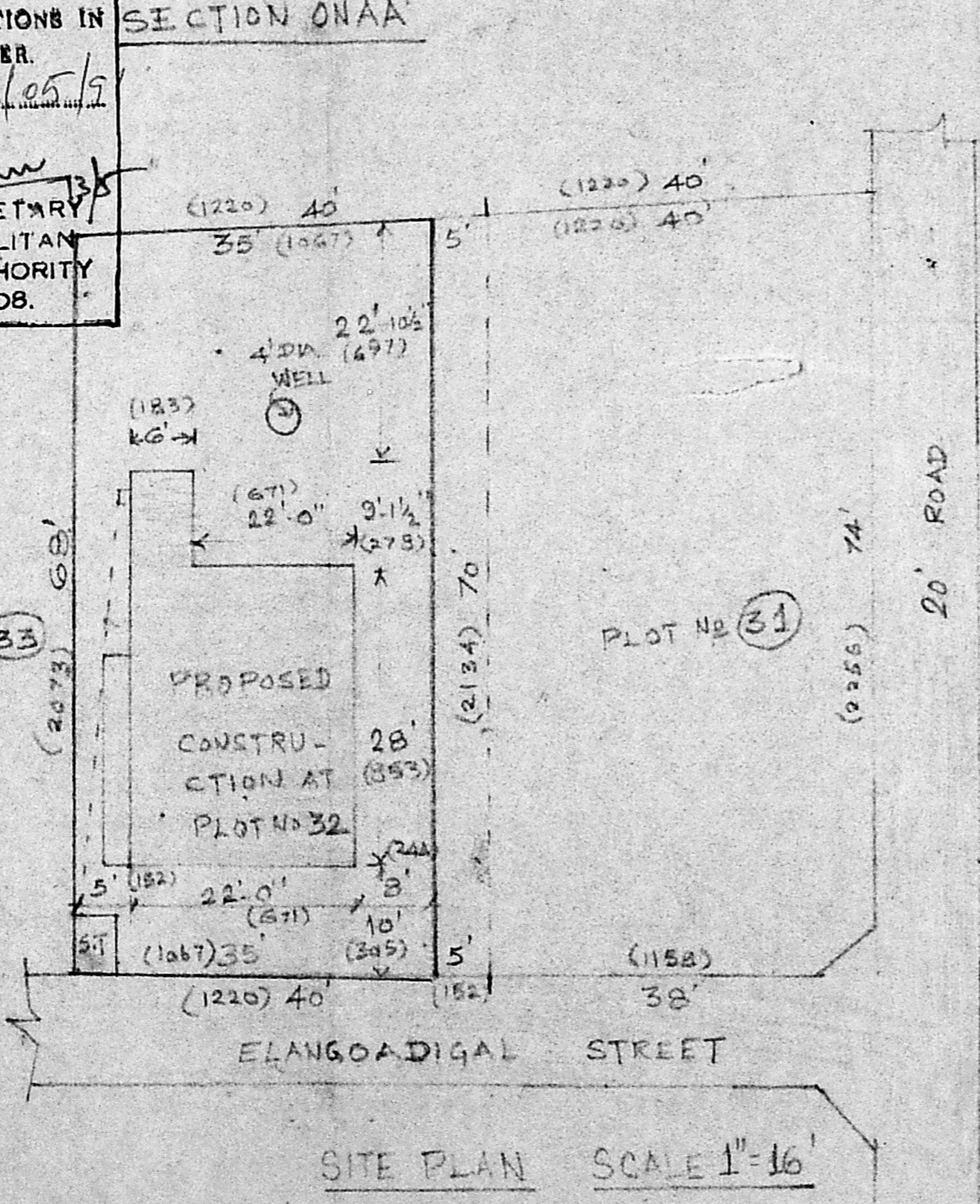
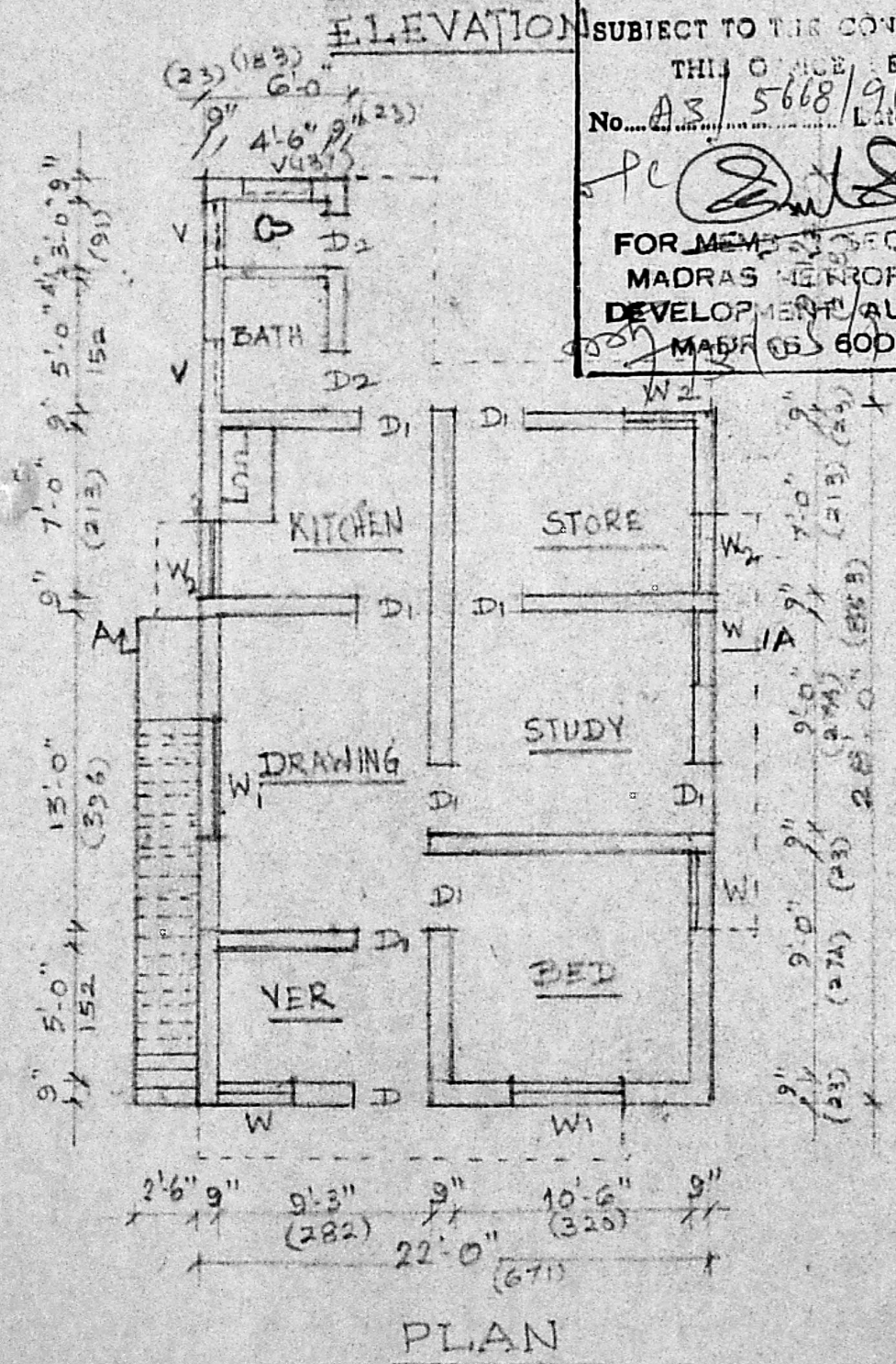

REFERENCE

D	C.W. DOOR	3'-3" x 6'-6" (100x200)
D1	C.W. DOOR	3'-0" x 6'-6" (91x200)
D2	A.C. DOOR	2'-6" x 6'-6" (75x200)
W	C.W. WINDOW	3'-0" x 4'-0" (91x122)
W1	C.W. WINDOW	4'-6" x 4'-0" (135x122)
W2	C.W. WINDOW	3'-0" x 3'-6" (91x107)
V	C.W. VENTILATOR	3'-0" x 2'-0" (91x60)

AREA	SQFT	SQM
PLINTH	671	62.34
CARPET	494	45.89
PLOT	2415	224.35

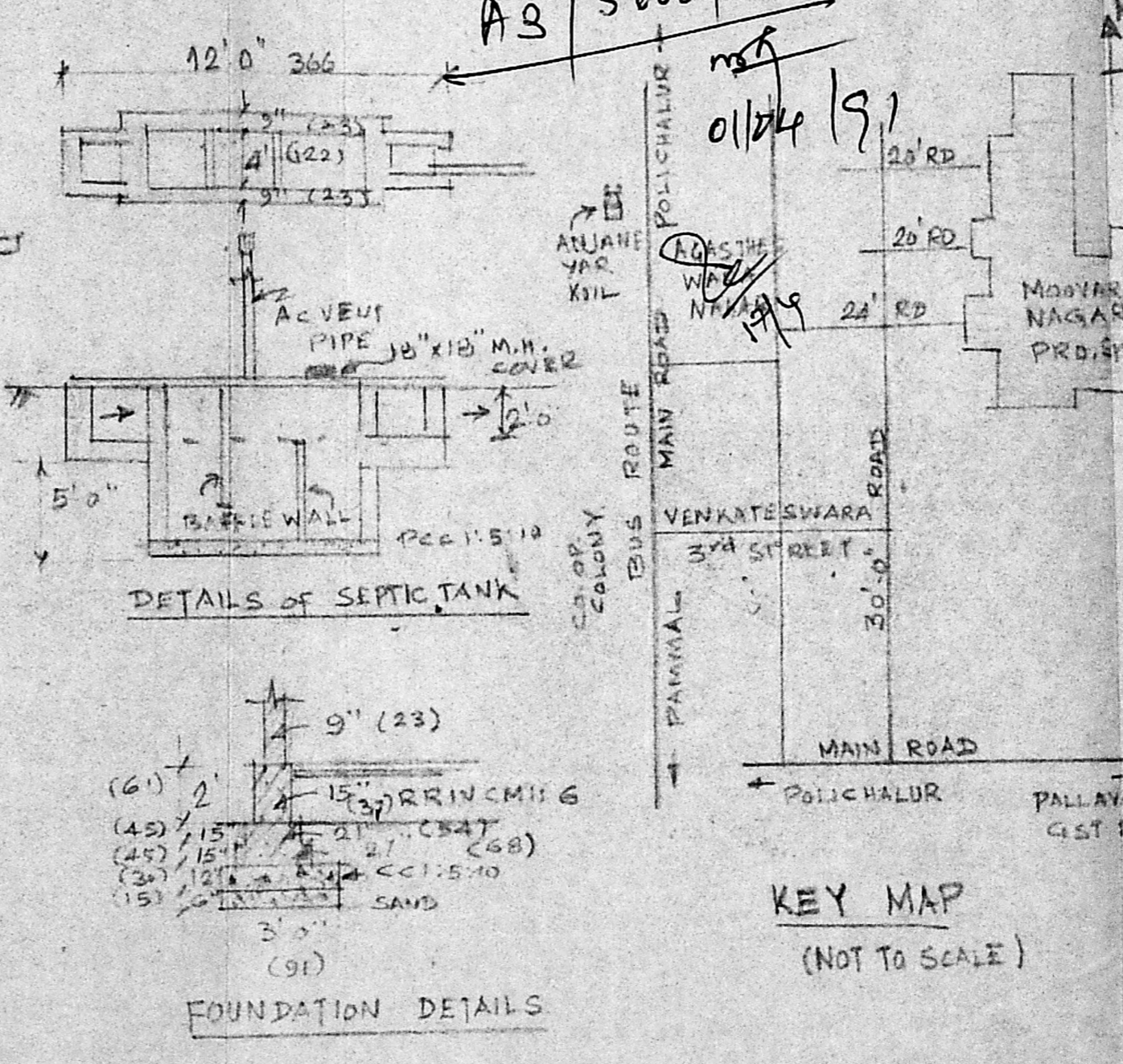

PROPOSED CONSTRUCTION  
AT PLOT NO 32, AT MOOVAR  
NAGAR IN S.N. 106/1,3 OF  
ELANGOADIGAL STREET,  
POLICHALUR VILLAGE,  
SAIDAPET TQ, CHENGAI ANNA DT  
MR. M.J ELANGO.

SCALE 1"=8'-0" (1:100)

PROPOSED ROAD

*M.J. Elango*  
OWNER  
M.J. ELANGO.

*V.D. Rajagopalan*  
V. D. RAJAGOPALAN, E.C.E.  
LICENSED SURVEYOR  
TAMBARAM MUNICIPALITY,  
134, PAMMAL MAIN ROAD,  
PAMMAL, MADRAS-600 075  
ENGINEER

KEY MAP  
(NOT TO SCALE)